

PLAN SHOWING THE PROPOSED LEAK PORTION OF MADRAS TERRACE CONVERTED
 IN TO R.C.C. ROOF AT DOOR NO.38 VADAMALAI MAISTRY STREET, MADRAS R.S. NO.7748
 OF V.O.C. NAGAR, BLOCK NO.66. M.C. DIVISION 57.
 SCALE : 1 INCH = 8 FEET (1/100)

KEY PLAN
 NOT TO SCALE

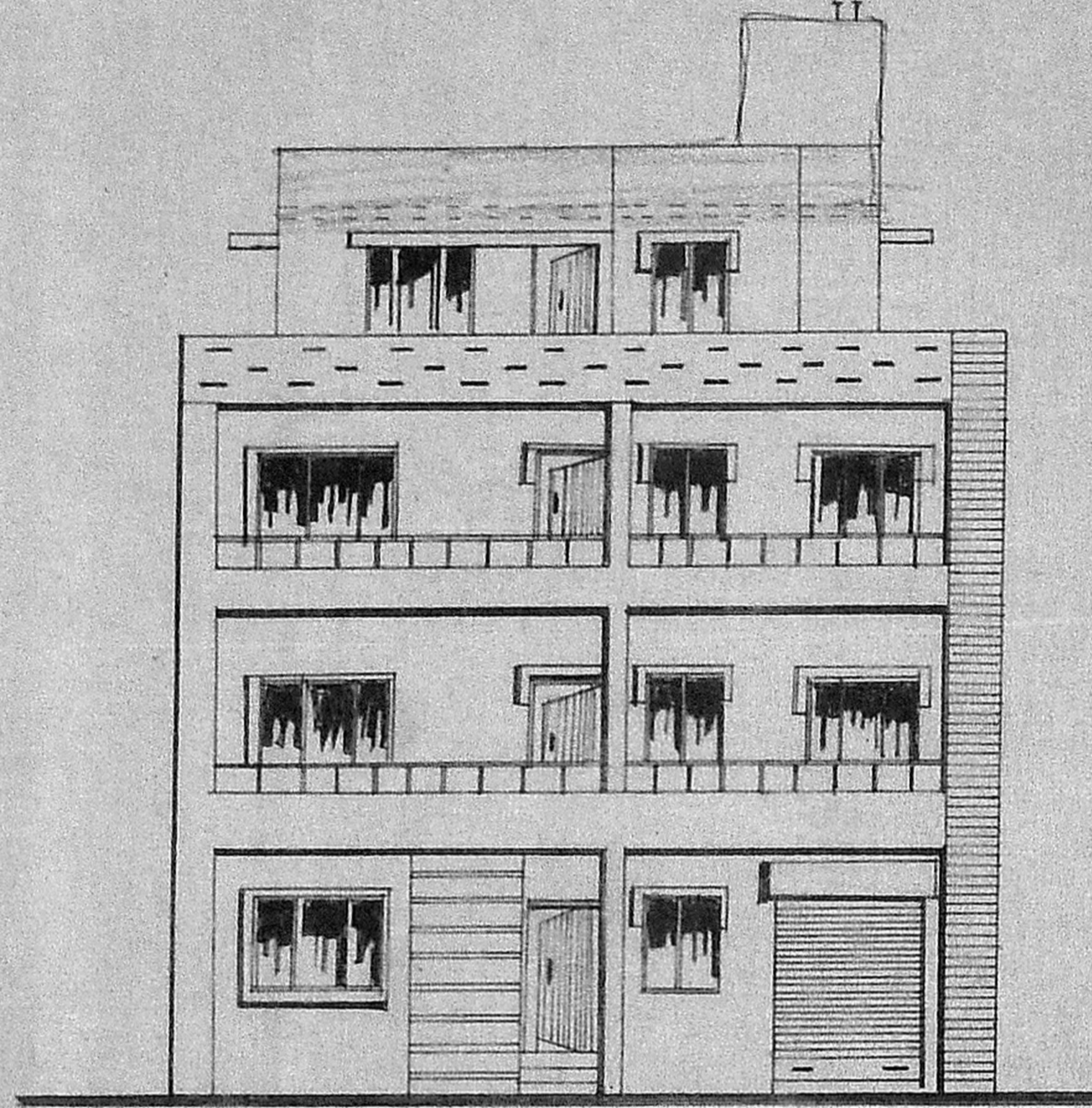

ELEVATION

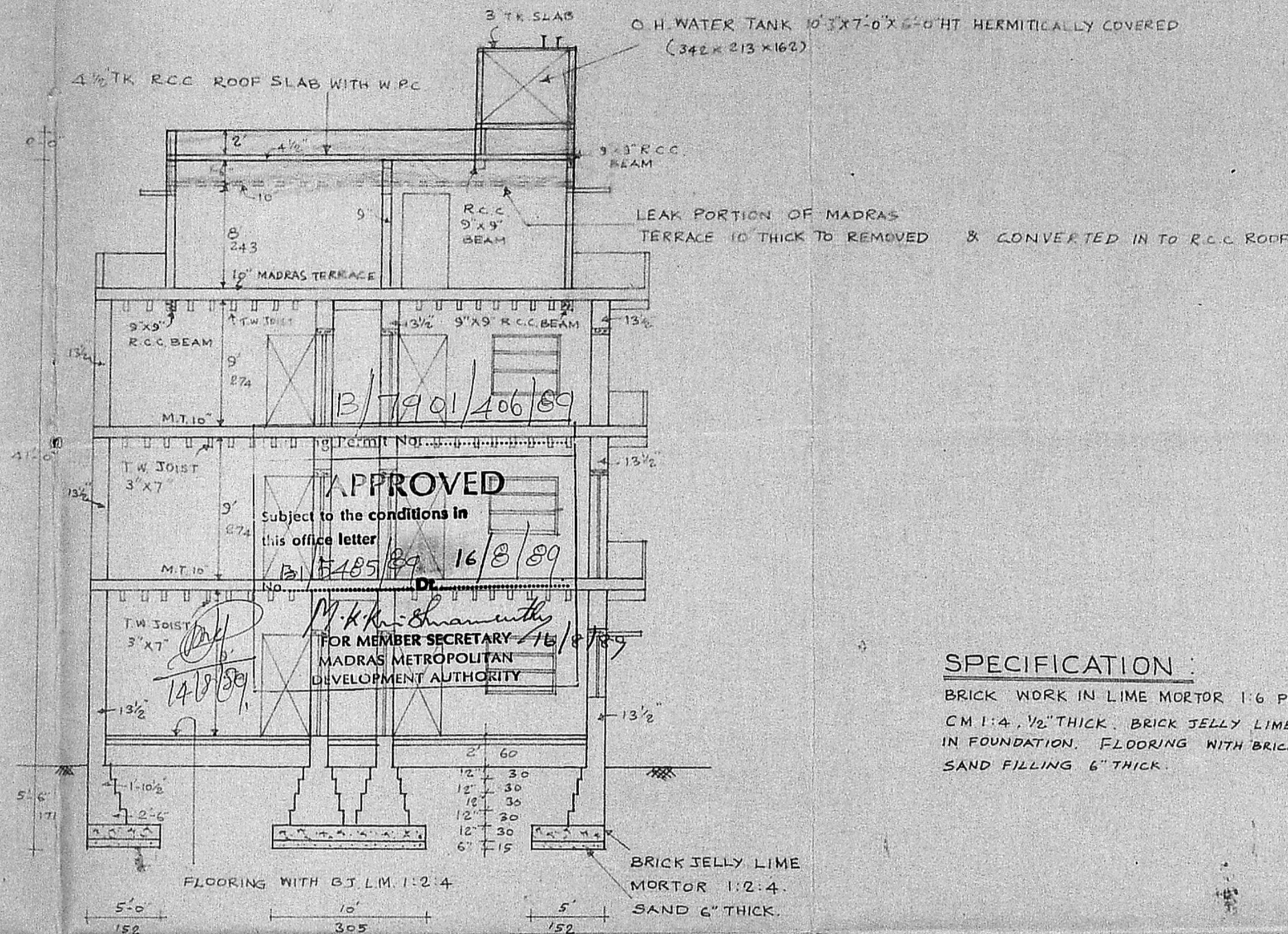

SECTION ON 'AA'

SPECIFICATION :

BRICK WORK IN LIME MORTOR 1:6 PLASTERING WITH
 CM 1:4, 1/2" THICK. BRICK JELLY LIME MORTOR 1:5-10
 IN FOUNDATION. FLOORING WITH BRICK JELLY L.M.1:2:4.
 SAND FILLING 6" THICK.

SCHEDULE FOR JOINERIES

R.S.	ROLLING SHUTTER	8'-0" X 6'-6"	243 X 258
D	TEAK WOOD DOOR	3'-0" X 7'-0"	91 X 213
D ₁	"	2'-6" X 7'-0"	76 X 213
W	"	WINDOW 6'-0" X 4'-6"	182 X 137
W ₁	"	" 5'-0" X 4'-6"	152 X 137
W ₂	"	" 4'-0" X 4'-6"	121 X 137
V	"	VENTILATOR 3'-0" X 2'-0"	91 X 60
C	CUB BOARD	4'-0" X 4'-6"	121 X 137

COLOUR INDEX

- EX. WORK
- EX. LEAK PORTION ROOF TO BE REMOVED
- PROPOSED WORK
- ROAD
- PROPERTY LIMIT

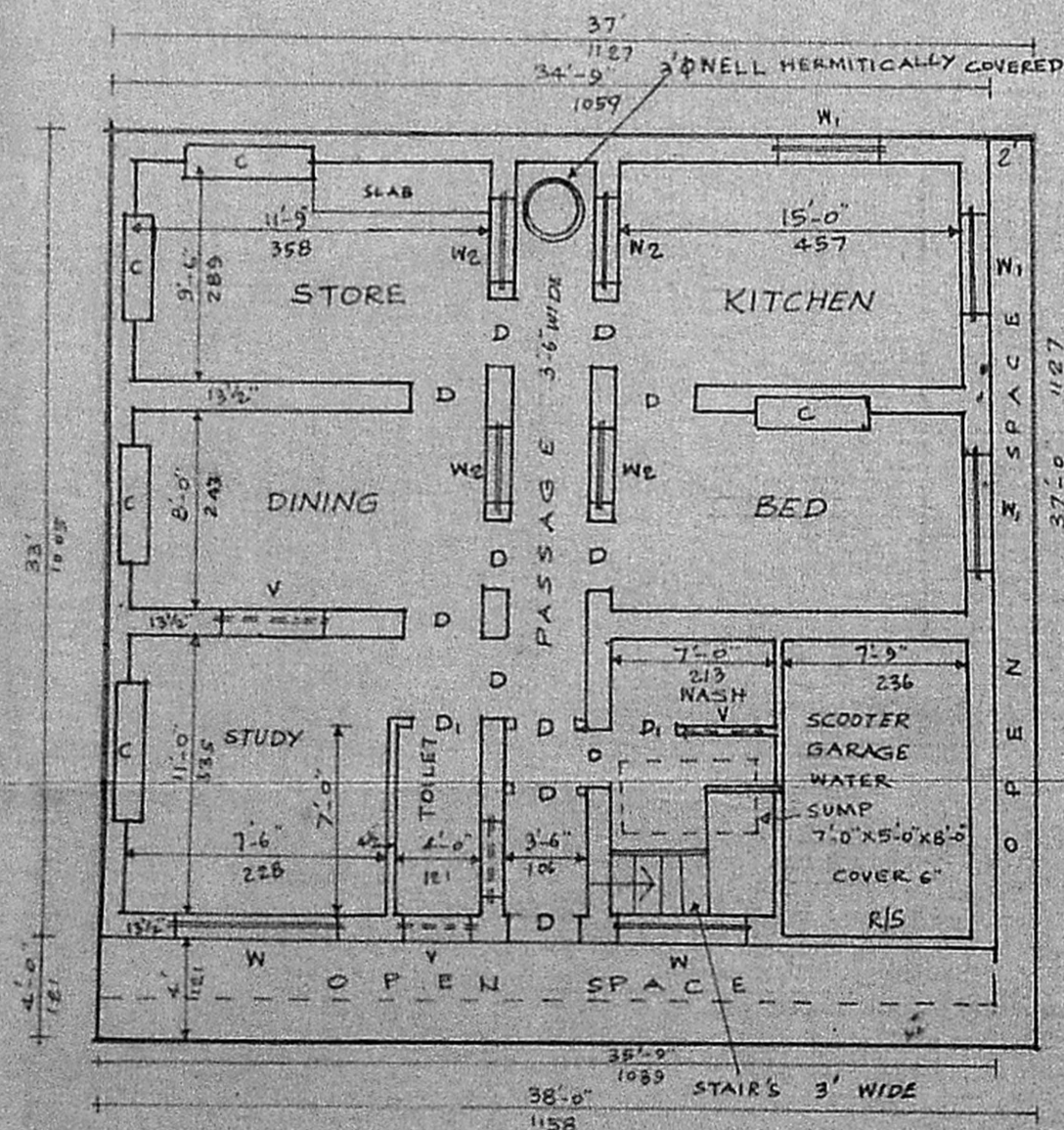

GROUND FLOOR PLAN

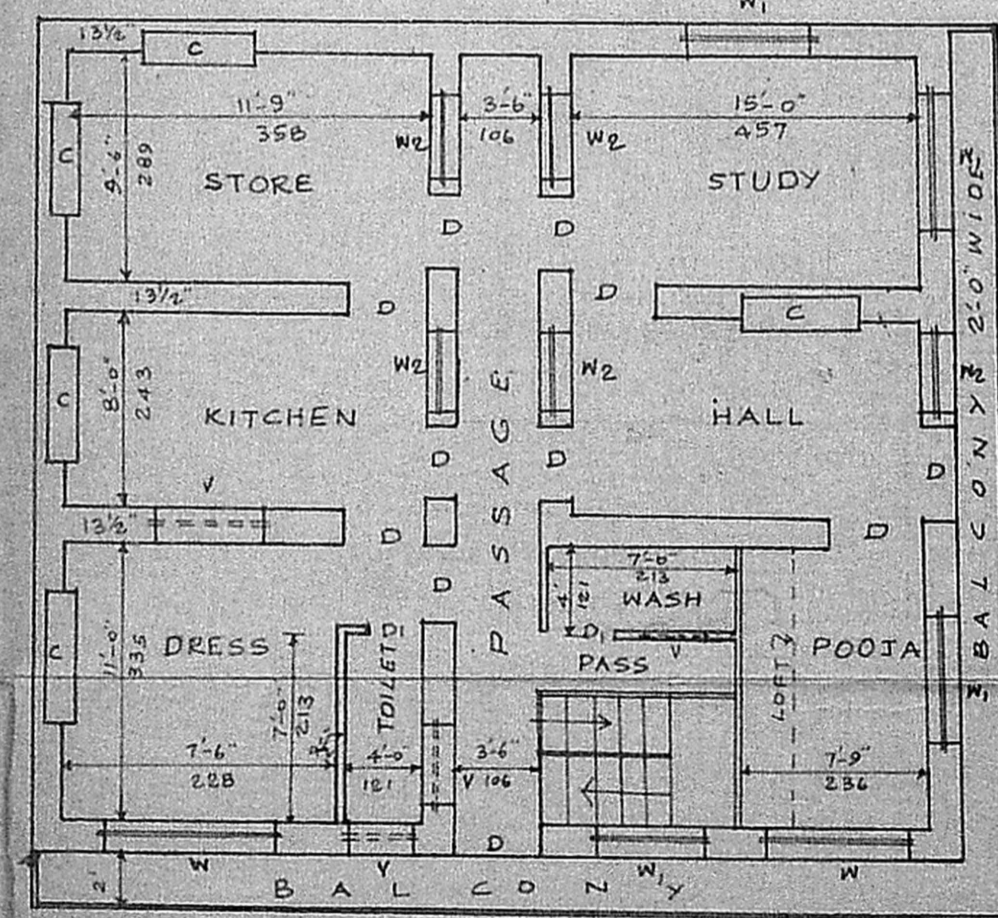

FIRST FLOOR PLAN

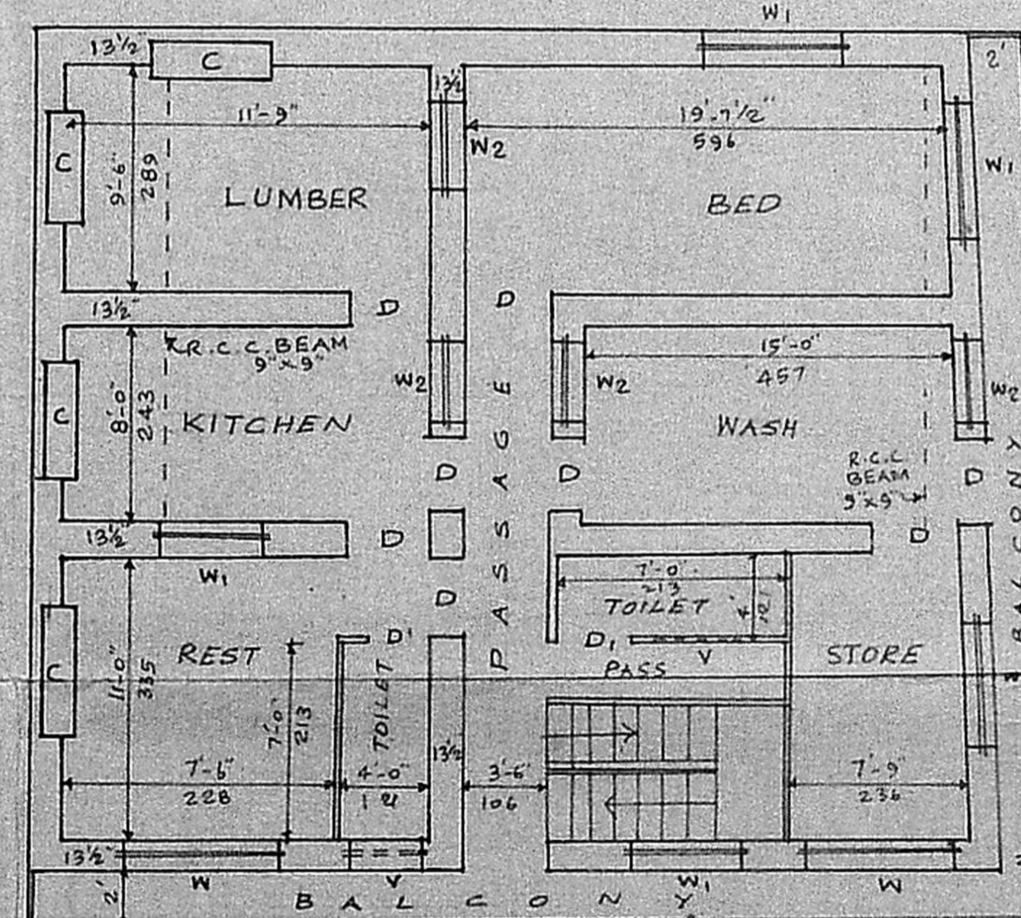

SECOND FLOOR PLAN

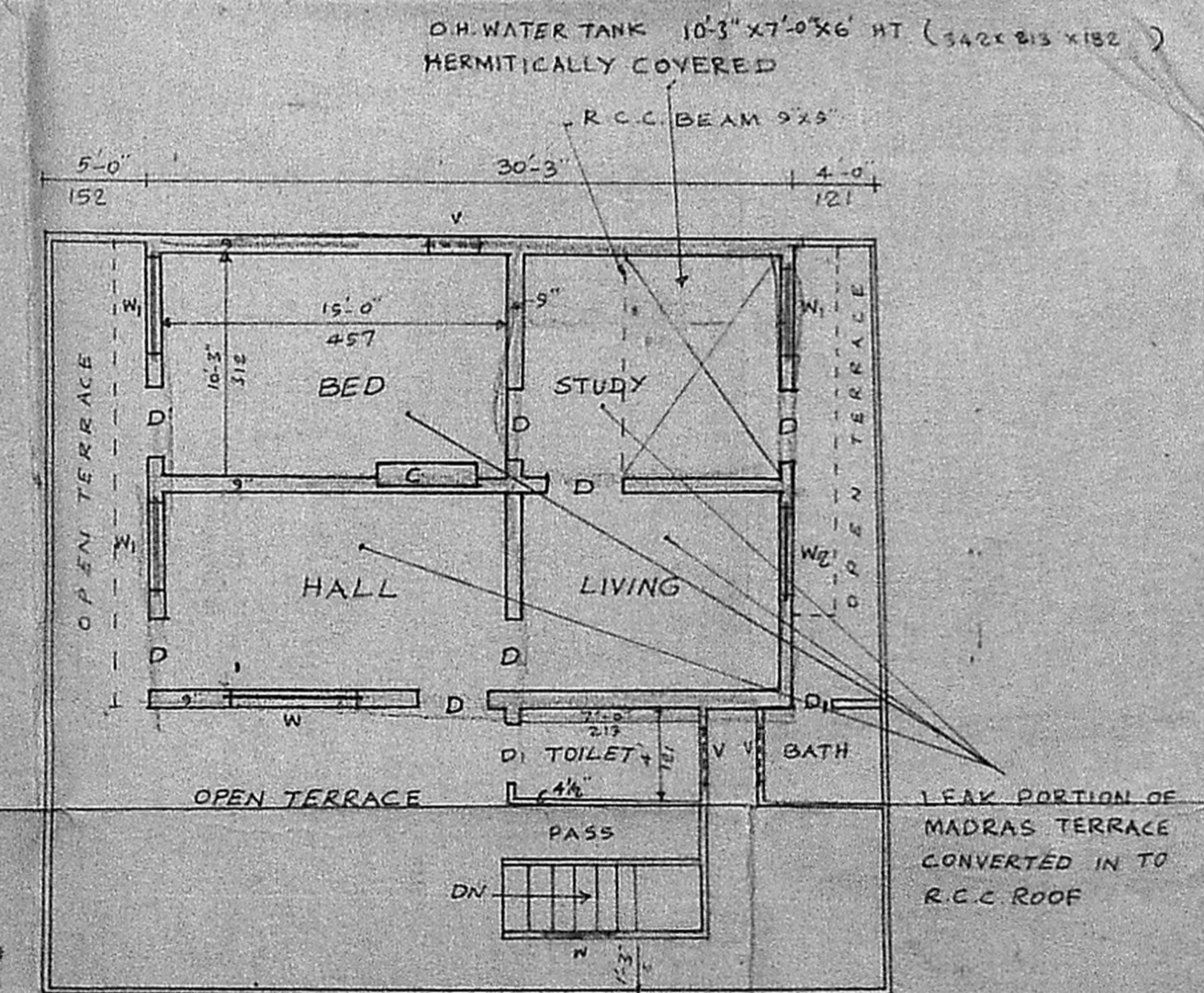

THIRD FLOOR PLAN

OWNER

K. Venugopal
K. VENUGOPAL
 A.E.E. (Rtd)
 CONSULTING CIVIL ENGINEER
 LICENSE SURVEYOR CLASS I
 CORPORATION OF MADRAS
 3, NEELAKANDAN STREET
 NUNBAMBAKKAM LK. 4th FLR
 MADRAS 600 076